Heart Disease Analysis – Customer Journey Map

Date: 26 December 2025

Team ID: LTVIP2026TMIDS47882

Purpose

This document defines how stakeholders interact with the heart disease analytics solution from problem identification to data-driven decision-making—using Tableau dashboards.

Target Users

- Healthcare Providers

- Cardiologists

- Government Health Departments

- Public Health Researchers

- Data Analysts

- Policy Makers

Customer Journey Stages

Stage 1: Problem Awareness

- User Realization:

- Heart disease cases are rising due to lifestyle factors.
- Lack of early detection tools.
- Difficulty in comparing patient risk profiles.

- Pain Points:

- Raw health data is hard to interpret.
- No centralized dashboard for risk analysis.
- Limited visibility into regional and demographic trends.

Stage 2: Data Exploration

- User Actions:

- Access Tableau dashboard
- Filter by age, gender, region, and lifestyle indicators
- Compare patient groups and risk factors
- System Response:

- Displays interactive graphs and heatmaps
- Highlights top risk contributors (e.g., smoking, high BMI)
- Enables regional and demographic comparisons

Stage 3: Insight Discovery

- User Discovers:

- Middle-aged patients with high cholesterol and smoking habits are at greatest risk
- Urban regions show higher prevalence due to sedentary lifestyle
- Lockdown periods reduced physical activity, increasing risk
- Certain demographics show consistent upward trends in heart disease

Stage 4: Decision Making

- User Decisions:

- Launch targeted awareness campaigns for high-risk groups
- Promote lifestyle changes like physical activity and healthy diets
- Allocate resources for early screening in vulnerable regions
- Develop preventive health policies and incentives

Customer Journey Visualization Flow
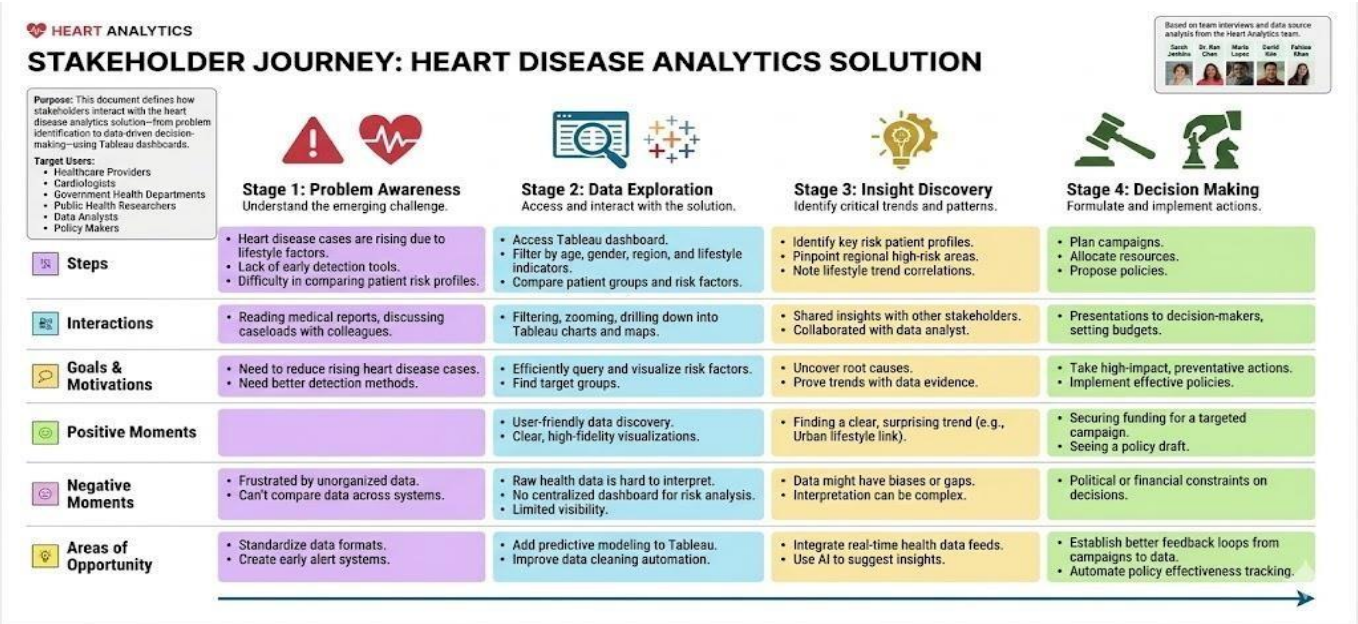
Problem + Data Access + Filtering → Visualization → Insights → Strategic Decision